

**DISTRICT COURT - CSRBA**  
**Fifth Judicial District**  
**County of Twin Falls - State of Idaho**

**JUN 10 2022**

By \_\_\_\_\_ Clerk  
 \_\_\_\_\_ Deputy Clerk

IN THE DISTRICT COURT OF THE FIFTH JUDICIAL DISTRICT OF THE  
 STATE OF IDAHO, IN AND FOR THE COUNTY OF TWIN FALLS

In Re CSRBA ) PARTIAL DECREE PURSUANT TO I.R.C.P. 54(b)  
 ) FOR FEDERAL RESERVED  
 Case No. 49576 )  
 ) WATER RIGHT NO. 92-11058J

NAME AND ADDRESS: UNITED STATES OF AMERICA ACTING THROUGH  
 USDA FOREST SERVICE  
 550 W FORT ST MSC 033  
 BOISE ID 83724

SOURCE: See Attachment 1, Column A TRIBUTARY: See Attachment 1, Column B

Sources are located on National Forest System Land in the West Fork St Maries River subwatershed (HUC12 170103040703).

QUANTITY: The amount of water necessary to control and suppress forest fires.

PRIORITY DATE: 05/15/1974

POINT OF DIVERSION: See Attachment 1, Columns C through G

PURPOSE AND PERIOD OF USE: 

PURPOSE OF USE	PERIOD OF USE
Administrative-Fire Suppression	01/01 - 12/31

PLACE OF USE: National Forests in Idaho and the Kaniksu, Lolo and Kootenai National Forests in Montana.

See Attachment 2.

OTHER PROVISIONS NECESSARY FOR DEFINITION OR ADMINISTRATION OF THIS WATER RIGHT:

This right is limited to the intermittent diversion and use of water for the purpose of suppressing wildfires. This water right shall not be used as a basis to prevent the future appropriation of water.

This partial decree is subject to such general provisions necessary for the definition of the rights or for the efficient administration of the water rights as may be ultimately determined by the Court at a point in time no later than the entry of a final unified decree. Idaho Code § 42-1412(6).

RULE 54(b) CERTIFICATE

With respect to the issues determined by the above partial judgment it is hereby CERTIFIED, in accordance with Rule 54(b), I.R.C.P., that the court has determined that there is no just reason for delay of the entry of a final judgment and that the court has and does hereby direct that the above partial judgment is a final judgment upon which execution may issue and an appeal may be taken as provided by the Idaho Appellate Rules.

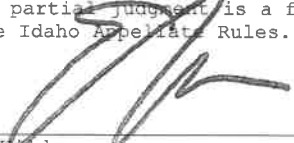



  
 \_\_\_\_\_  
 Eric J. Waldman  
 Presiding Judge of the  
 Coeur d'Alene-Spokane River Adjudication

Attachment 1

	A	B	C	D	E	F	G
1	SOURCE NAME	TO TRIBUTARY	TOWNSHIP	RANGE	SECTION	QQ	SURVEY CODE AND NUMBER
2	Unnamed Stream	Mazie Creek	42N	01E	13	NWSW	
3	Unnamed Stream	Bechtel Creek	42N	01E	13	SENW	
4	Unnamed Stream	Bechtel Creek	42N	01E	13	SWNW	
5	Mazie Creek	West Fork Saint Maries River	42N	01E	14	NESE	
6	Mazie Creek	West Fork Saint Maries River	42N	01E	14	NWSE	
7	Mazie Creek	West Fork Saint Maries River	42N	01E	14	NWSW	
8	Unnamed Stream	Mazie Creek	42N	01E	14	SESW	
9	Unnamed Stream	Mazie Creek	42N	01E	14	SESW	
10	Unnamed Stream	Mazie Creek	42N	01E	14	SESW	
11	Mazie Creek	West Fork Saint Maries River	42N	01E	14	SWNW	
12	Unnamed Stream	Mazie Creek	42N	01E	14	SWSE	
13	Unnamed Stream	Mazie Creek	42N	01E	23	NWNE	
14	Unnamed Stream	Cat Spur Creek	42N	02E	21	NESE	
15	Unnamed Stream	Cat Spur Creek	42N	02E	21	NWSE	
16	Cat Spur Creek	West Fork Saint Maries River	42N	02E	22	NESW	
17	Unnamed Stream	Cat Spur Creek	42N	02E	22	NESW	
18	Cat Spur Creek	West Fork Saint Maries River	42N	02E	22	NWSW	

**Attachment 2**  
**Place of Use Map Fire Suppression - Water Right No. 92-11058J**  
**National Forests in Idaho and the Kaniksu, Lolo and Kootenai NF in Montana**

**Key to Features**

-  State Boundary
-  Formerly Kaniksu NF
-  USFS Forest Boundary
-  Non Forest Service Lands
-  US Forest Service Lands

**Data Sources:**

- USFS
- Enterprise Data Warehouse
- USFS Ownership
- USFS Forest Boundary

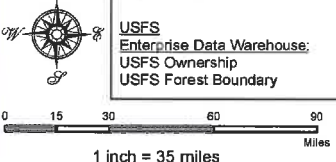

0 15 30 60 90 Miles  
 1 inch = 35 miles

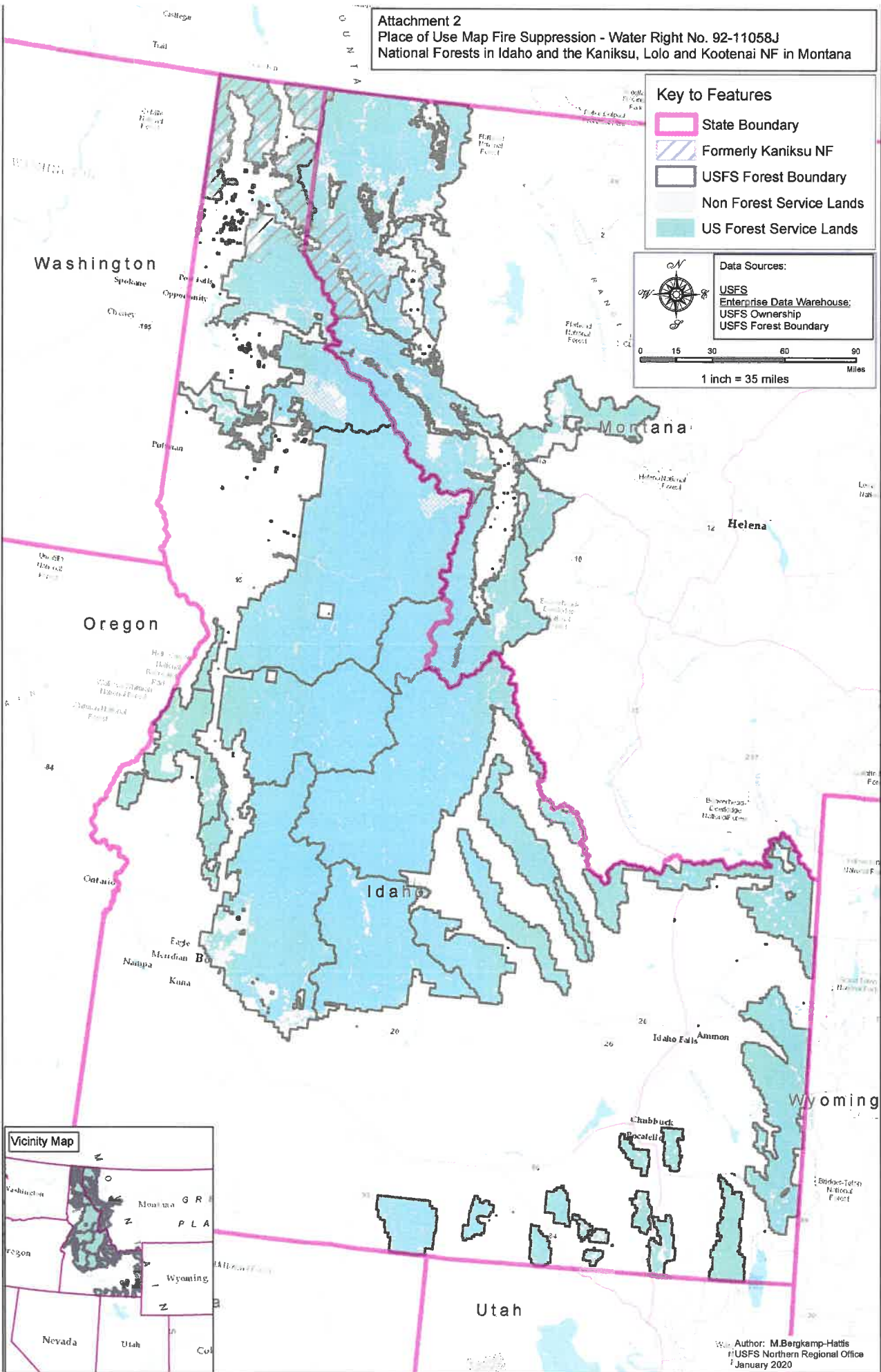

Author: M. Bergkamp-Hattis  
 USFS Northern Regional Office  
 January 2020